

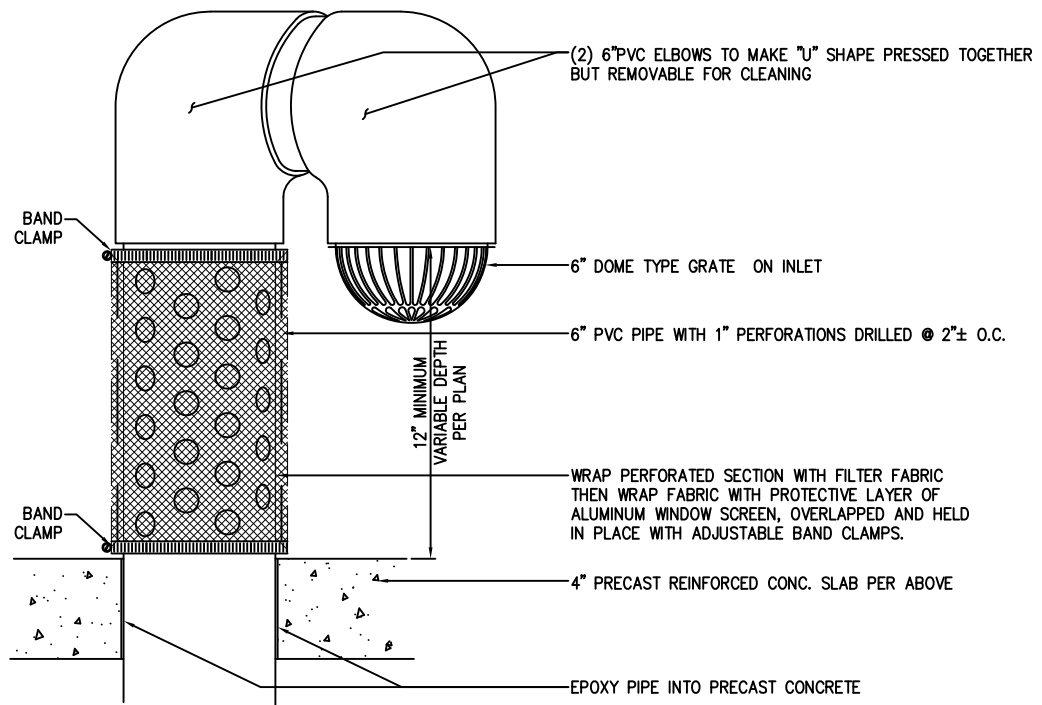

- NOTES:
- ALL JOINTS ABOVE THE LEACHING AREA SHALL BE MORTAR SEALED INSIDE AND OUT.
  - THE SURFACE AREA FOR PERCOLATION MAY BE THE OUTSIDE AREA OF THE GRAVEL (6.5\"/>



**DRYWELL AND FILTERED COLLAR DETAIL**

NTS

J:\Drawings\Engineering\Standards\CC-600X Drywell 1.dwg [Layout] October 10, 2017 - 8:03am erodriguez

OCTOBER 2017	 <b>Cathedral City</b> City of Cathedral City Engineering Department 68700 Avenida Lalo Guerrero Cathedral City, Ca. 92234 Ph. (760) 770-0349	<b>TYPICAL DRYWELL</b>	1
SIGNATURE ON FILE		ENGINEERING DEPARTMENT	OF
CITY ENGINEER		CITY OF CATHEDRAL CITY	1
			SECTION 600